

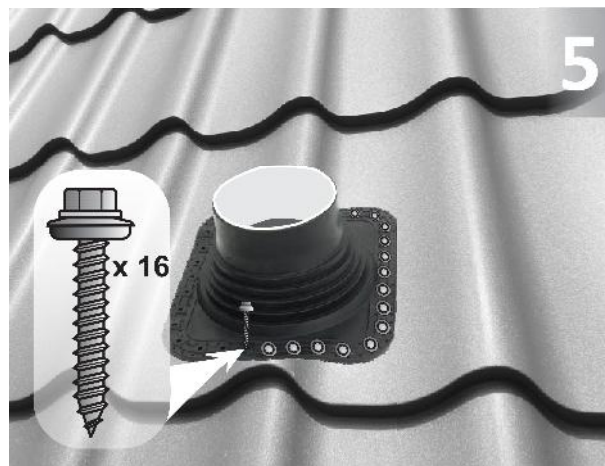

UNIVERSAL Roof Vent Installation Instructions

for metal tile roofs

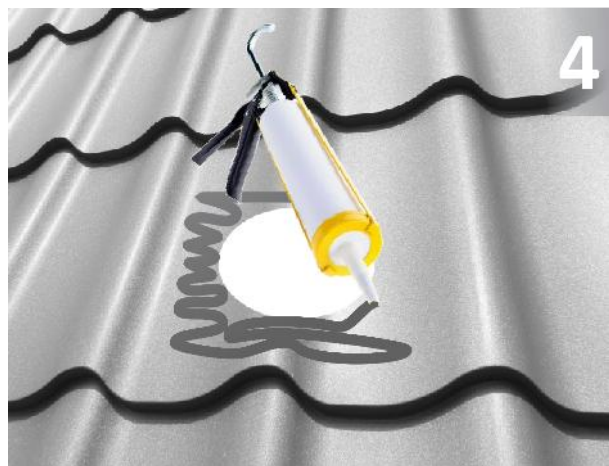
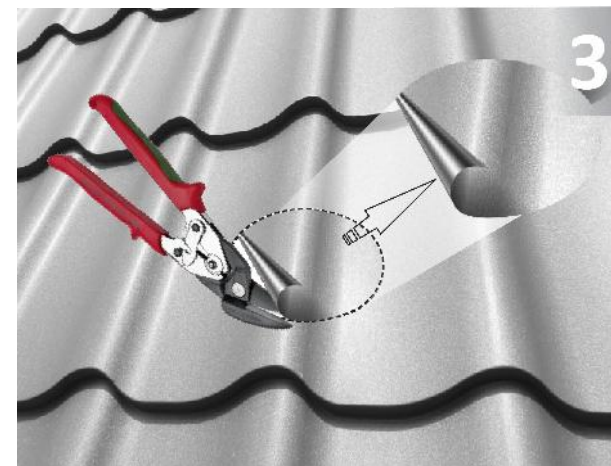
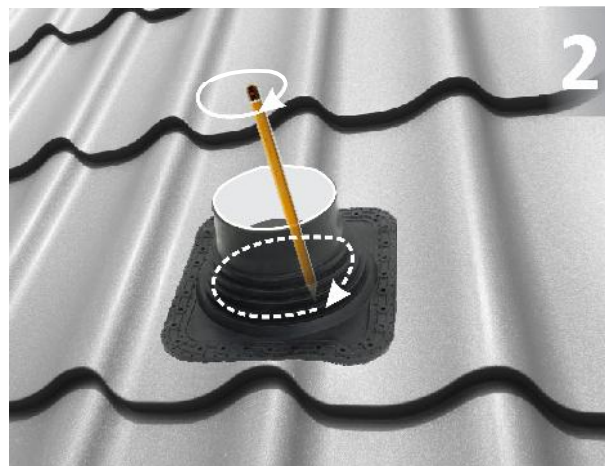

Take the appropriate measurements for the Roof Vent location(1) and mark(2) them on the panel.
Cut the panel(3) to fit the opening properly.
Once you clean the area, apply the silicone(4) and add the flexible base(5) over the pipe.
Next, fasten it with galvanized screws(5).





UNIVERSAL Roof Vent Installation Instructions

for metal tile roofs

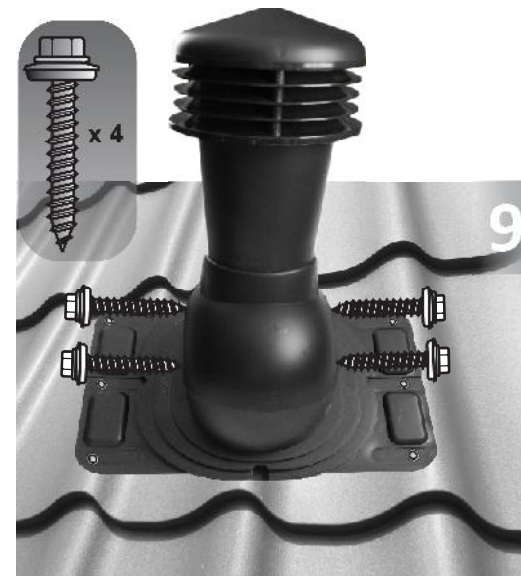
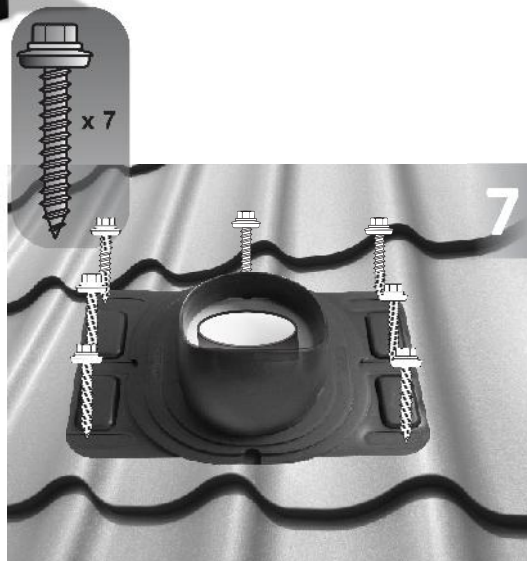

Following with Roof Vent base(7). Built-in level - bubble level allows to set the surfaces or straight lines vertically or horizontally(8). Lastly, install the Roof Vent with farmer screws(9).



NOTICE;

When installing the roof vents pay special attention to roof sheets.
The opening in the sheet should be cut with the use of special nibbling machine.
Do not use angle grinders nor other tools causing the coating to damage!
After installing the roof vent all metal remains should be removed from the roof surface.
The set includes all farmer screws and sealing needed to install the roof vent.

ROOF
VENTPRO.com